

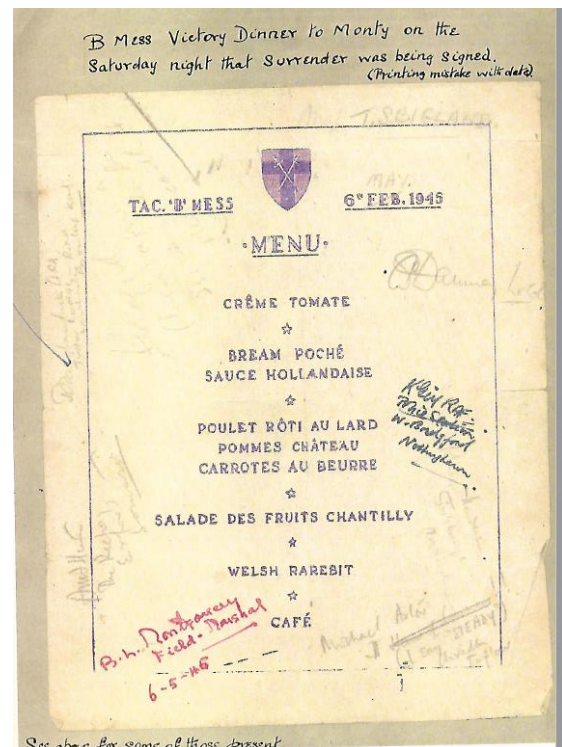

Royal British Legion in the 1990s

The Legion had a lunch to celebrate the 50th Anniversary of VE Day on Sunday 7th May 1995. The menu served was a replication of the Victory Dinner for Field Marshall Montgomery. This was possible as a past President, Tom Bigland, was Montgomery's personal Liaison Officer. He lived in Hadlow Road.

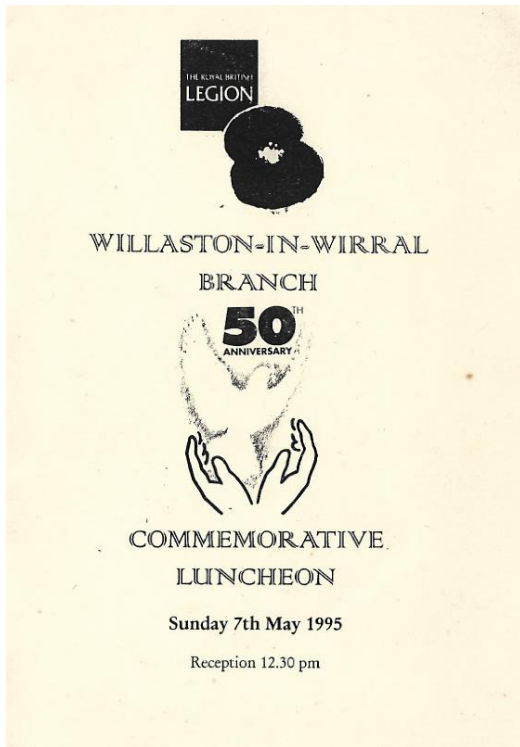

ORDER OF BATTLE			
1.	Grace	-	Rev. R. Dent B.A. Cert. Ed. Branch C. of E. Chaplain
		-oo0oo-	
	Luncheon		
		-oo0oo-	
2.	Toasts	-	Loyal Toast 'Her Majesty The Queen' Proposed by Mr H. Bell Branch Vice-Chairman
			'Our Guests' Proposed by Captain G.W. Keatinge Branch Chairman
			To Reply The Rt. Hon. The Viscount Leverhulme T.D. Club President
		-oo0oo-	
3.	Presentations	-	Sqn. Ldr. F.A. Chapman A.F.M. A.E. Branch President
			Introducing Lieutenant Colonel T.S. Bigland D.S.O. M.B.E. T.D.
		-oo0oo-	
4.	Close	-	The Deputy Mayor Councillor J.A. Sherlock

SPECIAL GUEST	
Lt. Col. T.S. Bigland D.S.O. M.B.E. T.D. (Immediate Past President of the Branch)	
GUESTS	
The Rt. Hon The Viscount Leverhulme T.D. (Club President)	
Councillor J.A. & Mrs Sherlock (Deputy Mayor and Mayoress)	
Sqn. Ldr. F.A. Chapman A.F.M. A.E. (Branch President) and Mrs Chapman	
The Rev. R.W. Dent B.A. Cert. Ed. (Branch C of E Chaplain) and Mrs Dent	
Mr J. Maidment (Club Chairman) and Mrs Maidment	
Mr M. Coles (Assistant Cub Scout Master) Representing Local Youth Organisations	
Mrs B. Holloway	
 TOM BIGLAND 1945	

In 1997, there was a Ball to celebrate the 75th anniversary of the national Royal British Legion.



Photos: David Edwards



By 1998, the club had developed a popular bowling green, snooker rooms and regular community activities including bingo, quiz and bridge nights. It also put on popular monthly events, celebrating dates such as Valentine's Day, Mothering Sunday, Bonfire Night, Christmas and New Year.

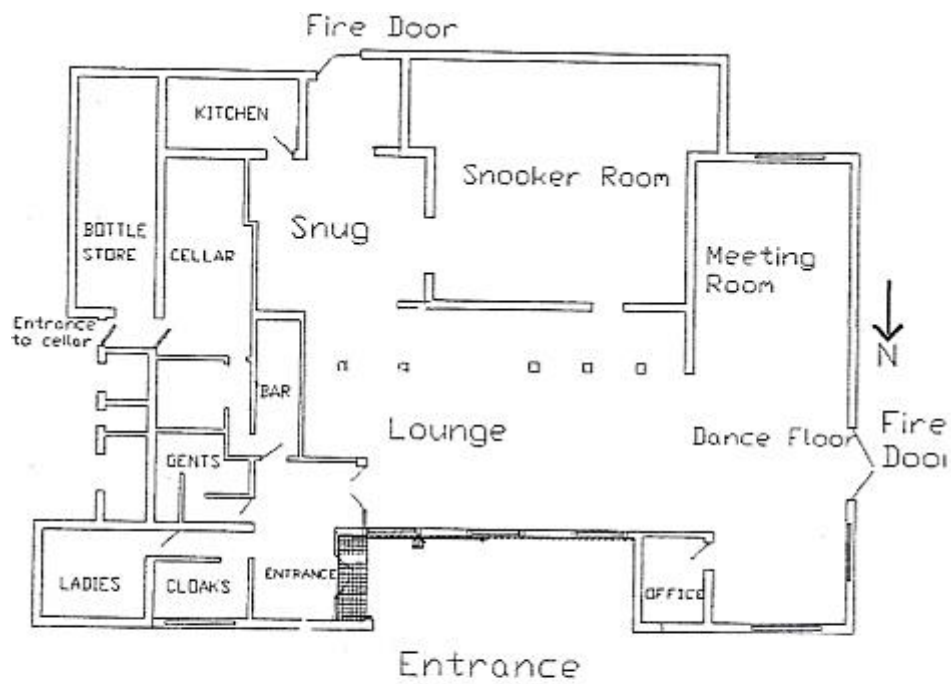

WILLASTON IN WIRRAL (RBL) SERVICES CLUB

PLAN SHOWING INTERIOR LAYOUT OF BUILDING

Drwing by Ken Watson Nov 1998 Scale 1:200 (approx)

9 WILLASTON IN WIRRAL (RSL) SERVICES CLUB
SURVEY OF GROUNDS

SURVEY BY KEN WATSON DATE APRIL 98

SCALE 4 2 0 5 10 15 20 Metres (1:400)

