





-  Existing bitmac path
-  Existing rubber safety surface
-  Existing sand area
-  Proposed new rubber safety surface
-  Proposed new PCC edge
-  Proposed new rubber safety surface



Roleplay - Tractor (tunnel) & Carriage (seating) - SOVEREIGN

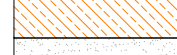

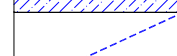
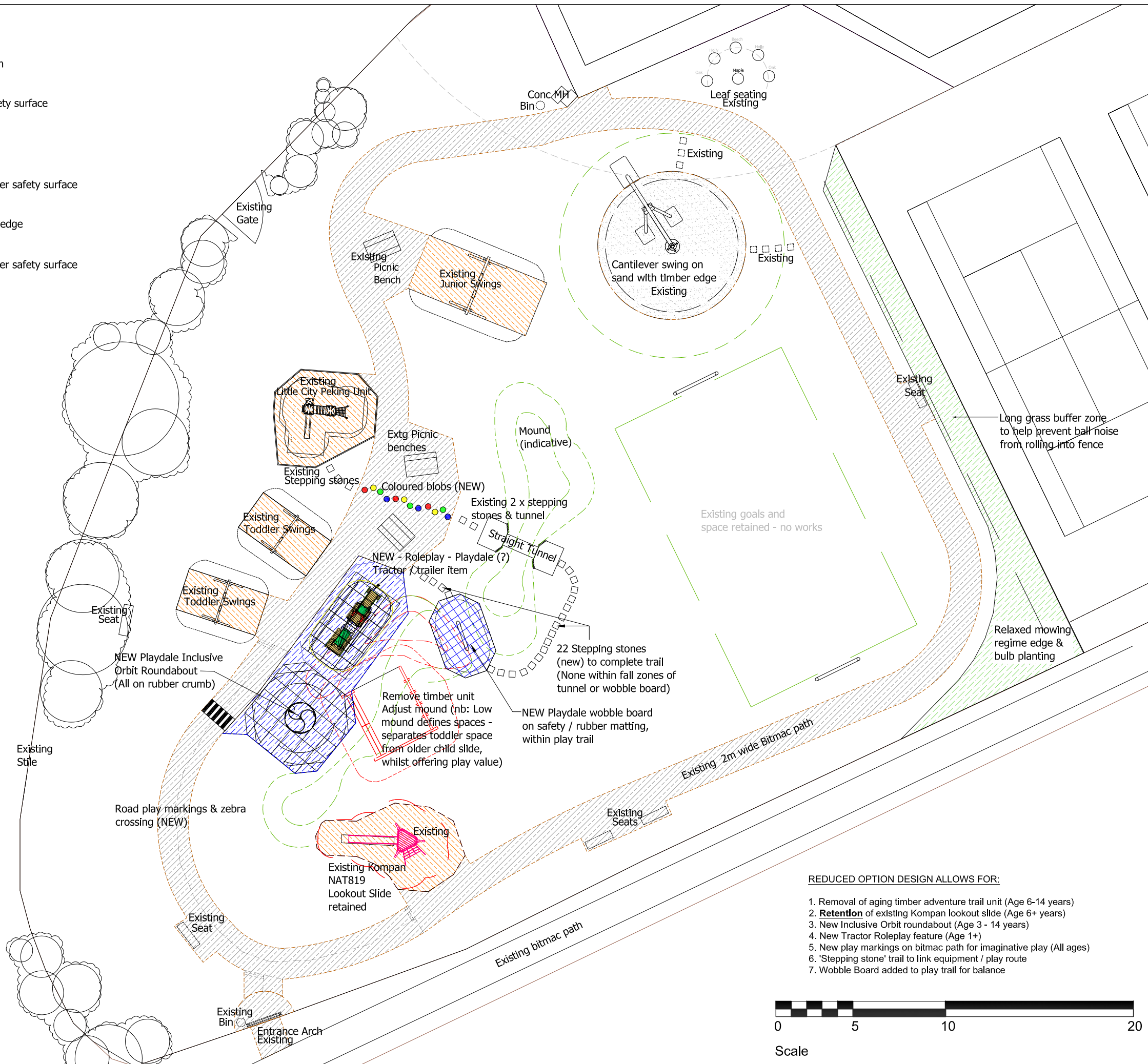
TRACTOR ITEM TO BE CONFIRMED



PLAYDALE Wobble Board within play trail



- REDUCED OPTION DESIGN ALLOWS FOR:
1. Removal of aging timber adventure trail unit (Age 6-14 years)
  2. **Retention** of existing Kompan lookout slide (Age 6+ years)
  3. New Inclusive Orbit roundabout (Age 3 - 14 years)
  4. New Tractor Roleplay feature (Age 1+)
  5. New play markings on bitmac path for imaginative play (All ages)
  6. 'Stepping stone' trail to link equipment / play route
  7. Wobble Board added to play trail for balance

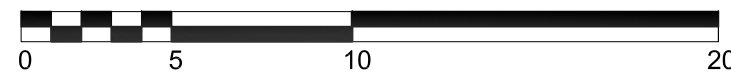

Scale

**JOHNSTON REC PLAY AREA (PH2)**  
Play Area Improvements  
General Arrangement Plan

Drawing Number: 117\_008 Rev

Drawn by: MPH Scale: NTS  
Aug 2017 See scale bar  
Date:



TOTAL ENVIRONMENT-  
Landscape Design,  
The Forum, Chester CH1 2HS